Organigramm
Christoph Schoop Gruppe

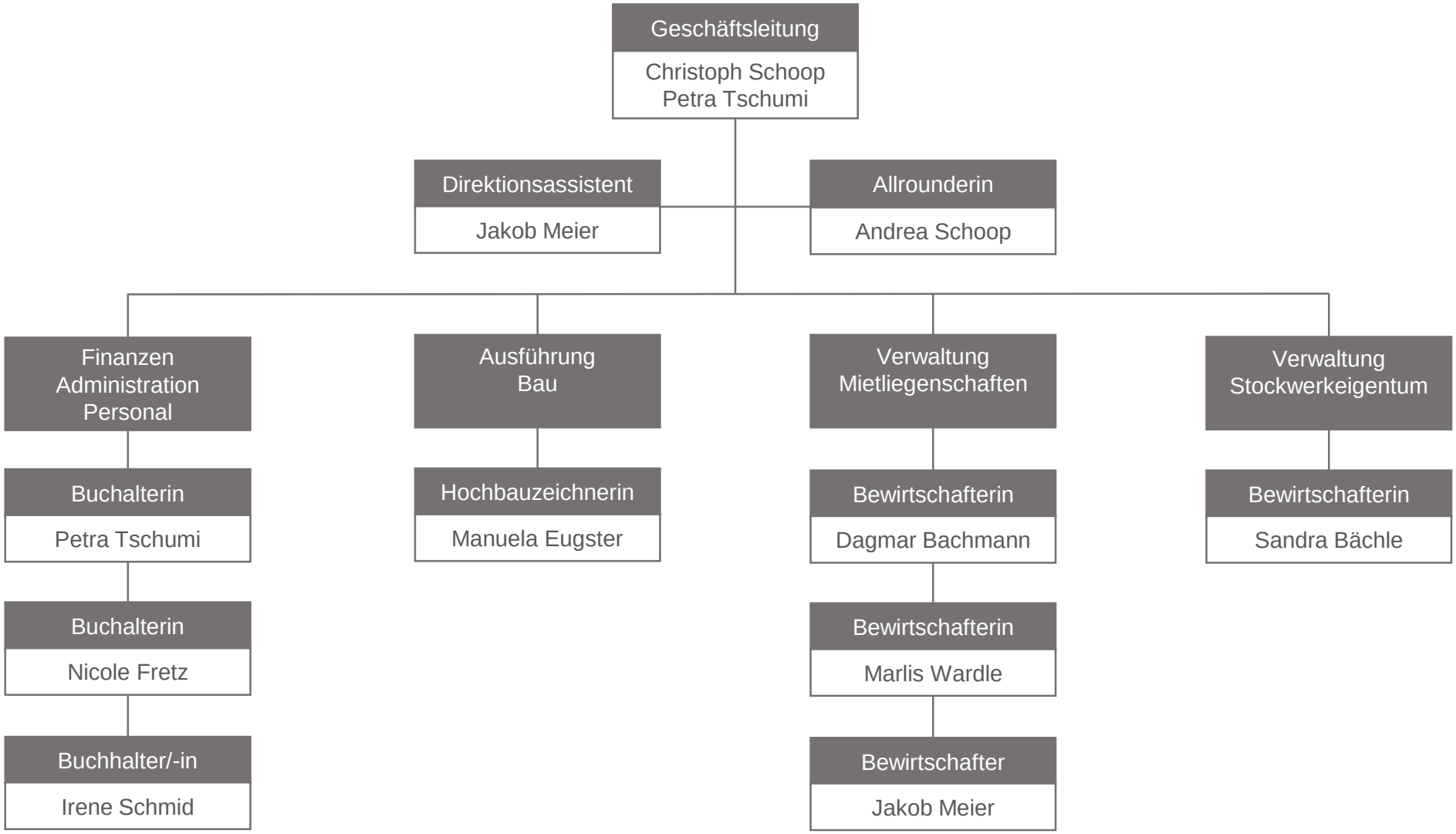

iver AG Immobilien und Verwaltungen
Husmatt 2 CH-5405 Baden-Dättwil Telefon 056 470 28 90 info@iver.ch www.iver.ch